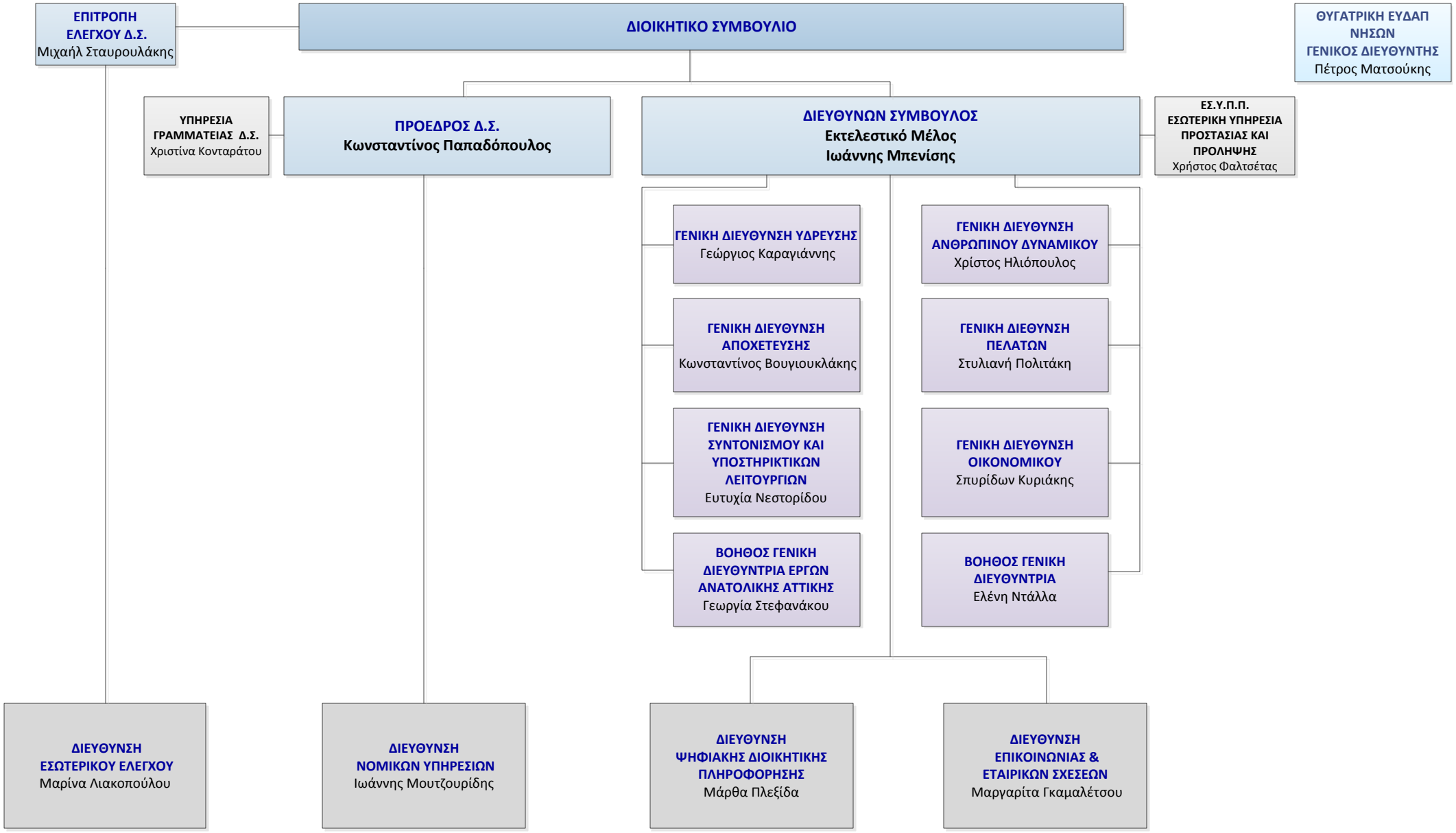

Υπηρεσία Οργάνωσης, Σεπτέμβριος 2017