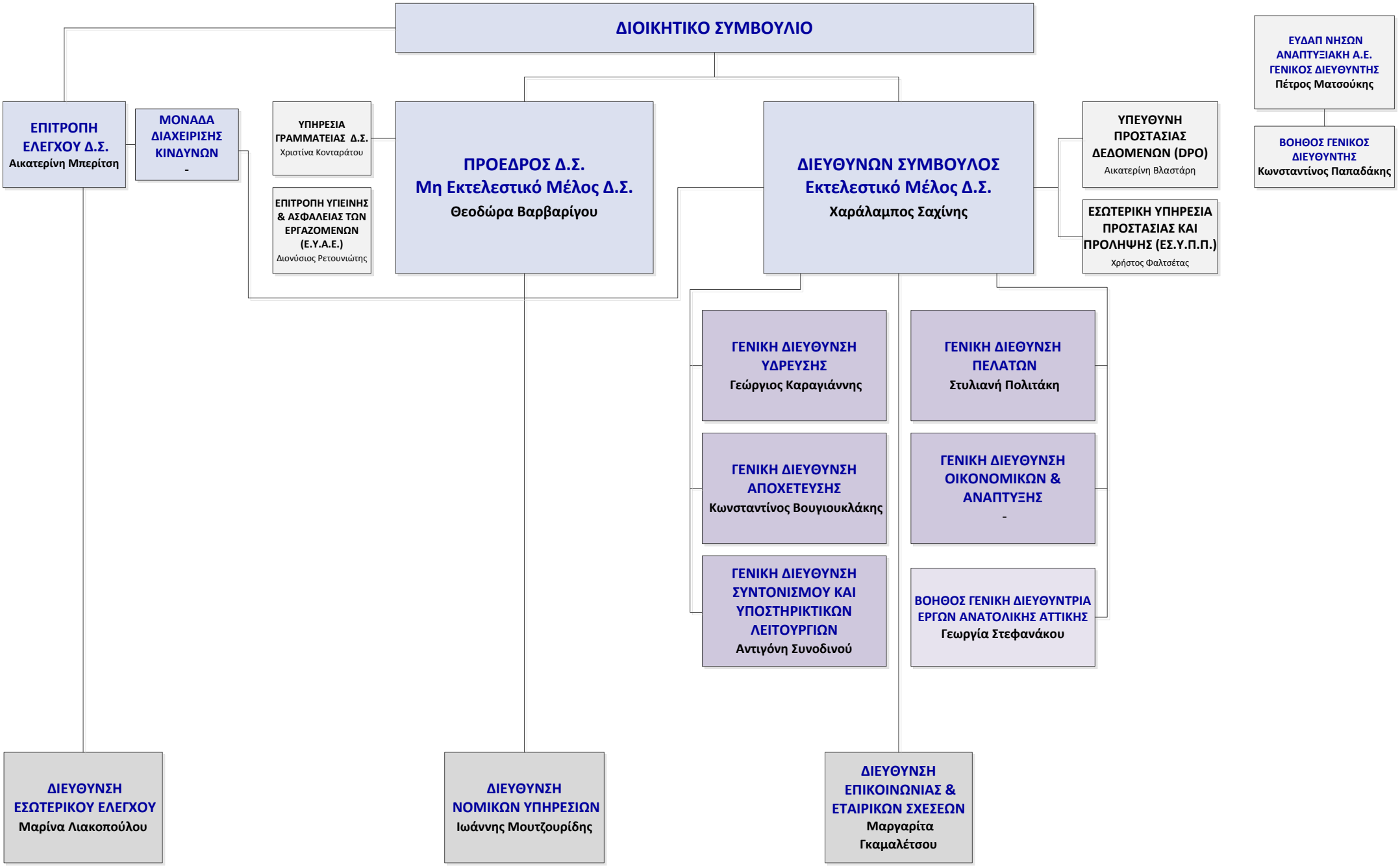

Υπηρεσία Οργάνωσης, Ιούλιος 2019